

# MEMO

**To:** Madison County Board of Supervisors  
**From:** Brad Sellers  
**Subject:** Site Plan for Future Labs  
**Date:** January 14, 2013

---

This site plan was presented to the Madison County Planning Commission at the December 10<sup>th</sup> meeting. Following discussion, the Planning Commission voted to approve the site plan for Future Lab's 3000 square foot expansion.



NO.	DATE	BY	REVISION

FUTURE LABS ADDITION

DATE	
DESIGNED BY	
CHECKED BY	
SCALE	
JOB NO.	
SHEET	
A-2	

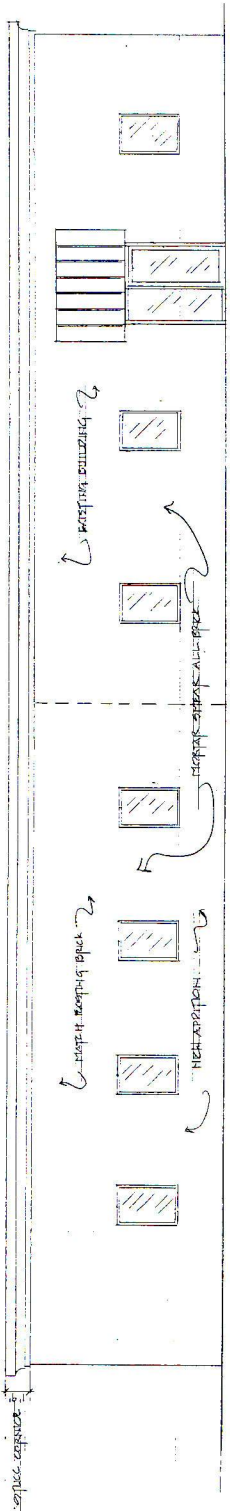

EAST ELEVATION

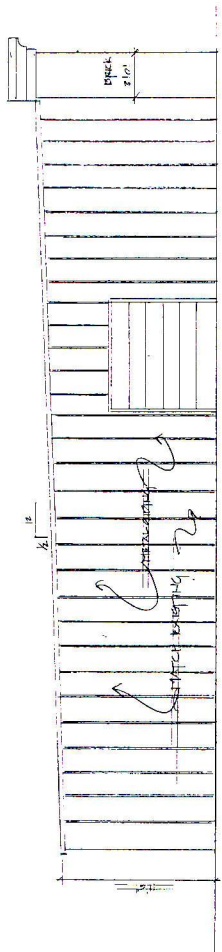

SOUTH ELEVATION

SCALE: 1/4" = 10'

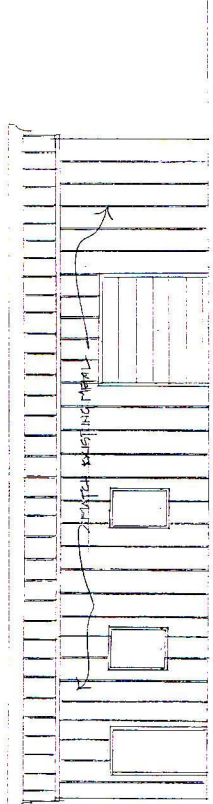

WEST ELEVATION

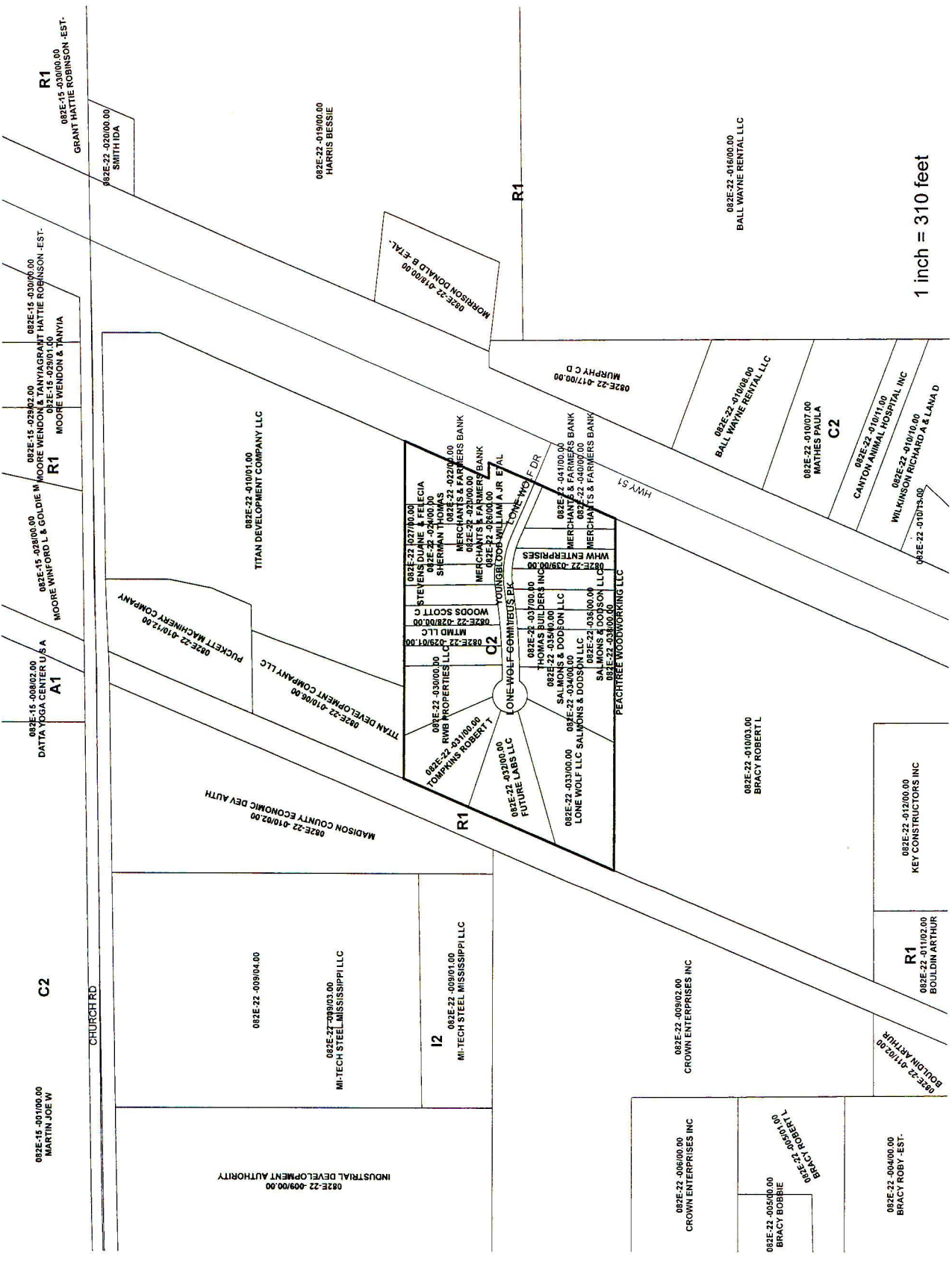

1 inch = 310 feet

082E-15 -001000.00  
MARTIN JOE W

C2

082E-15 -008022.00  
DATTI YOGA CENTER U S A

R1

082E-15 -038000.00  
MOORE WINFORD L & GOLDIE W

R1

082E-15 -023001.00  
MOORE WENDON & TANVIA

R1

082E-15 -030000.00  
GRANT HATTIE ROBINSON, EST.

CHURCH RD

082E-22 -009000.00  
INDUSTRIAL DEVELOPMENT AUTHORITY

082E-22 -009104.00

082E-22-089003.00  
MI-TECH STEEL MISSISSIPPI LLC

12  
082E-22 -009101.00  
MI-TECH STEEL MISSISSIPPI LLC

082E-22 -010020.00  
MADISON COUNTY ECONOMIC DEV AUTH

082E-22 -010006.00  
TITAN DEVELOPMENT COMPANY LLC

082E-22 -010112.00  
PUCKETT MACHINERY COMPANY

082E-22 -011001.00  
TITAN DEVELOPMENT COMPANY LLC

082E-22 -019000.00  
HARRIS BESSIE

R1

082E-22 -017000.00  
MURPHY C D

082E-22 -016000.00  
BALL WAYNE RENTAL LLC

082E-22 -010009.00  
BALL WAYNE RENTAL LLC

082E-22 -010007.00  
MATHIES PAULA

C2

082E-22 -010111.00  
CANTON ANIMAL HOSPITAL INC

082E-22 -010100.00  
WILKINSON RICHARD A & LAMA D

082E-22 -010103.00

082E-22 -027100.00  
STEVENS DUANE & FELECIA  
082E-22 -027000.00  
SHERMAN THOMAS  
082E-22 -027000.00  
MERCANTILES & FARMERS BANK  
082E-22 -023000.00  
MERCANTILES & FARMERS BANK  
082E-22 -026000.00  
YOUNGBLOOD-WILLIAM A JR ET AL

082E-22 -028000.00  
WOODS SCOTT C  
082E-22 -028000.00  
MTRHD LLC  
082E-22 -029001.00  
TOMPKINS ROBERT T

082E-22 -030000.00  
RWB PROPERTIES LLC

082E-22 -030000.00  
ONE-WOLF-GOMRIBUS PK

082E-22 -031000.00  
THOMAS BUILDERS INC

082E-22 -035400.00  
SALMONS & DODSON LLC

082E-22 -034000.00  
SALMONS & DODSON LLC

082E-22 -036000.00  
SALMONS & DODSON LLC

082E-22 -038000.00  
PEACHTREE WOODWORKING LLC

082E-22 -037000.00  
WHLW ENTERPRISES

082E-22 -041000.00  
MERCANTILES & FARMERS BANK

082E-22 -041000.00  
MERCANTILES & FARMERS BANK

ONE-WOLF-DR

ONE-WOLF-DR

ONE-WOLF-DR

ONE-WOLF-DR

ONE-WOLF-DR

ONE-WOLF-DR

ONE-WOLF-DR

ONE-WOLF-DR

ONE-WOLF-DR

082E-22 -010003.00  
BRACY ROBERT L

082E-22 -012000.00  
KEY CONSTRUCTORS INC

R1  
082E-22 -011002.00  
BOULDIN ARTHUR

082E-22 -011002.00  
BOULDIN ARTHUR

082E-22 -009002.00  
CROWN ENTERPRISES INC

082E-22 -005000.00  
BRACY BOBBIE  
082E-22 -006000.00  
BRACY ROBERT L

082E-22 -004000.00  
BRACY ROBY-EST

082E-22 -009002.00  
CROWN ENTERPRISES INC

082E-22 -009002.00  
CROWN ENTERPRISES INC

082E-22 -005000.00  
BRACY BOBBIE  
082E-22 -006000.00  
BRACY ROBERT L

082E-22 -004000.00  
BRACY ROBY-EST